

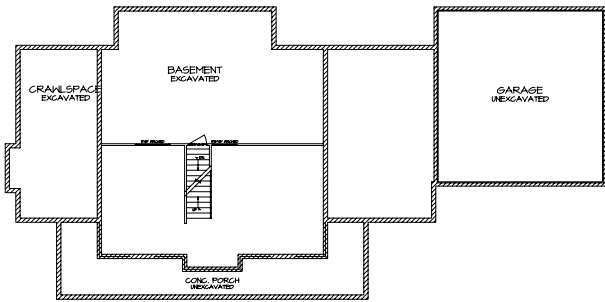

FRONT ELEVATION  
A-1 SCALE: 1/4"=1'-0"



FOUNDATION PLAN  
SCALE: 1/4"=1'-0"

1. All foundation walls shall be constructed of 12" concrete masonry units with a minimum compressive strength of 3,500 psi. All foundation walls shall be finished with a minimum of 1/2" of exterior grade insulation. All foundation walls shall be finished with a minimum of 1/2" of exterior grade insulation. All foundation walls shall be finished with a minimum of 1/2" of exterior grade insulation.

STATISTICS:	
AREA:	EXISTING: PROPOSED:
FIRST FLOOR AREA:	N/A 2,189 S.F.
SECOND FLOOR AREA:	N/A 1,115 S.F.
TOTAL LIVING AREA:	N/A 3,304 S.F.
BASEMENT AREA:	N/A 1,688 S.F.
GARAGE AREA:	N/A 750 S.F.
TOTAL AREA:	N/A 6,721 S.F.

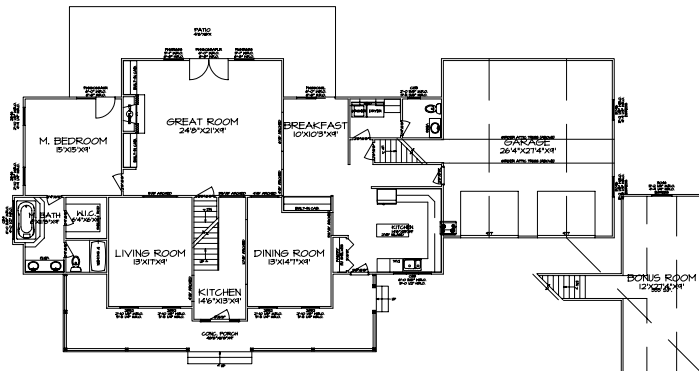

FIRST FLOOR PLAN  
SCALE: 1/8"=1'-0"

1. All walls shall be constructed of 1/2" concrete masonry units with a minimum compressive strength of 3,500 psi. All walls shall be finished with a minimum of 1/2" of exterior grade insulation. All walls shall be finished with a minimum of 1/2" of exterior grade insulation.

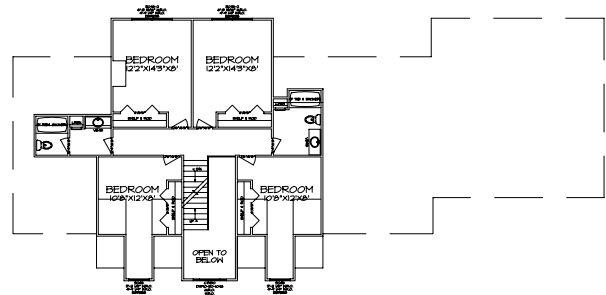

SECOND FLOOR PLAN  
SCALE: 1/8"=1'-0"

1. All walls shall be constructed of 1/2" concrete masonry units with a minimum compressive strength of 3,500 psi. All walls shall be finished with a minimum of 1/2" of exterior grade insulation. All walls shall be finished with a minimum of 1/2" of exterior grade insulation.